THE

CHESAPEAKE
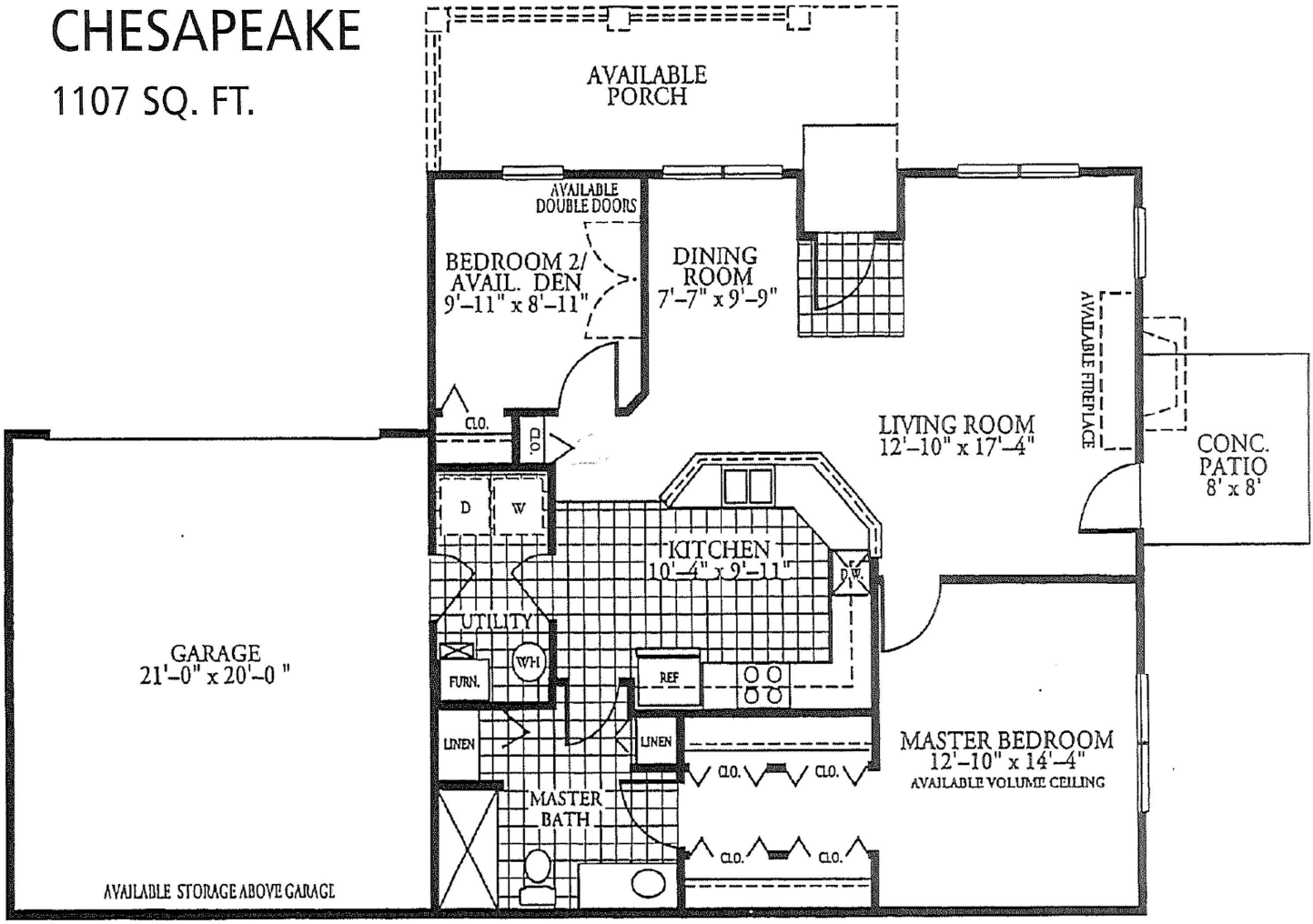
1107 SQ. FT.